

Patient report

Bio-Rad DATE: 02/08/2020
D-10 TIME: 10:26 AM
S/N: #DJ4I016123 Software version: 4.30-2
Sample ID: 10559349
Injection date 02/08/2020 09:35 AM
Injection #: 11 Method: HbA1c
Rack #: --- Rack position: 4

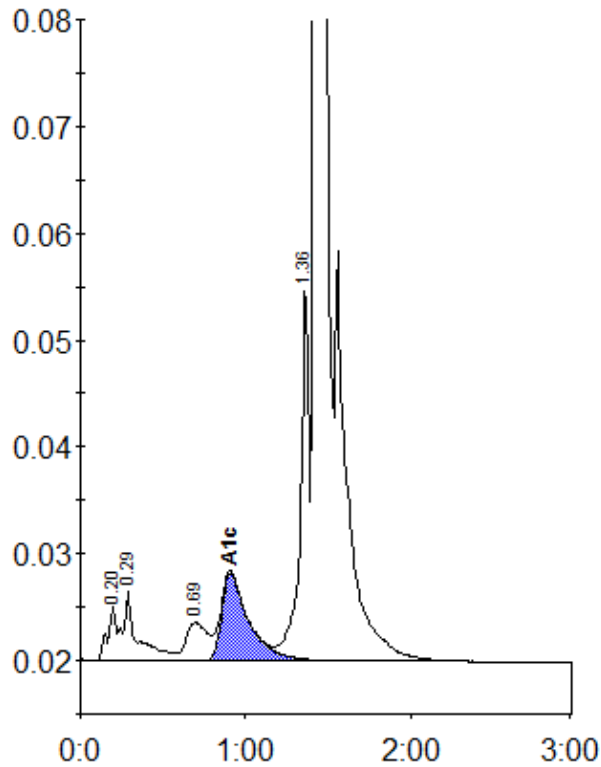

Peak table - ID: 10559349

Peak	R.time	Height	Area	Area %
A1a	0.20	5001	18302	0.8
A1b	0.29	6455	39767	1.7
LA1c/CHb-1	0.69	3569	33095	1.4
A1c	0.91	8198	93887	5.8
P3	1.36	35311	128722	5.4
A0	1.43	652234	2049075	86.7
Total Area:	2362848			

Concentration:	%
A1c	5.8